De Malore

Paul Van Duren

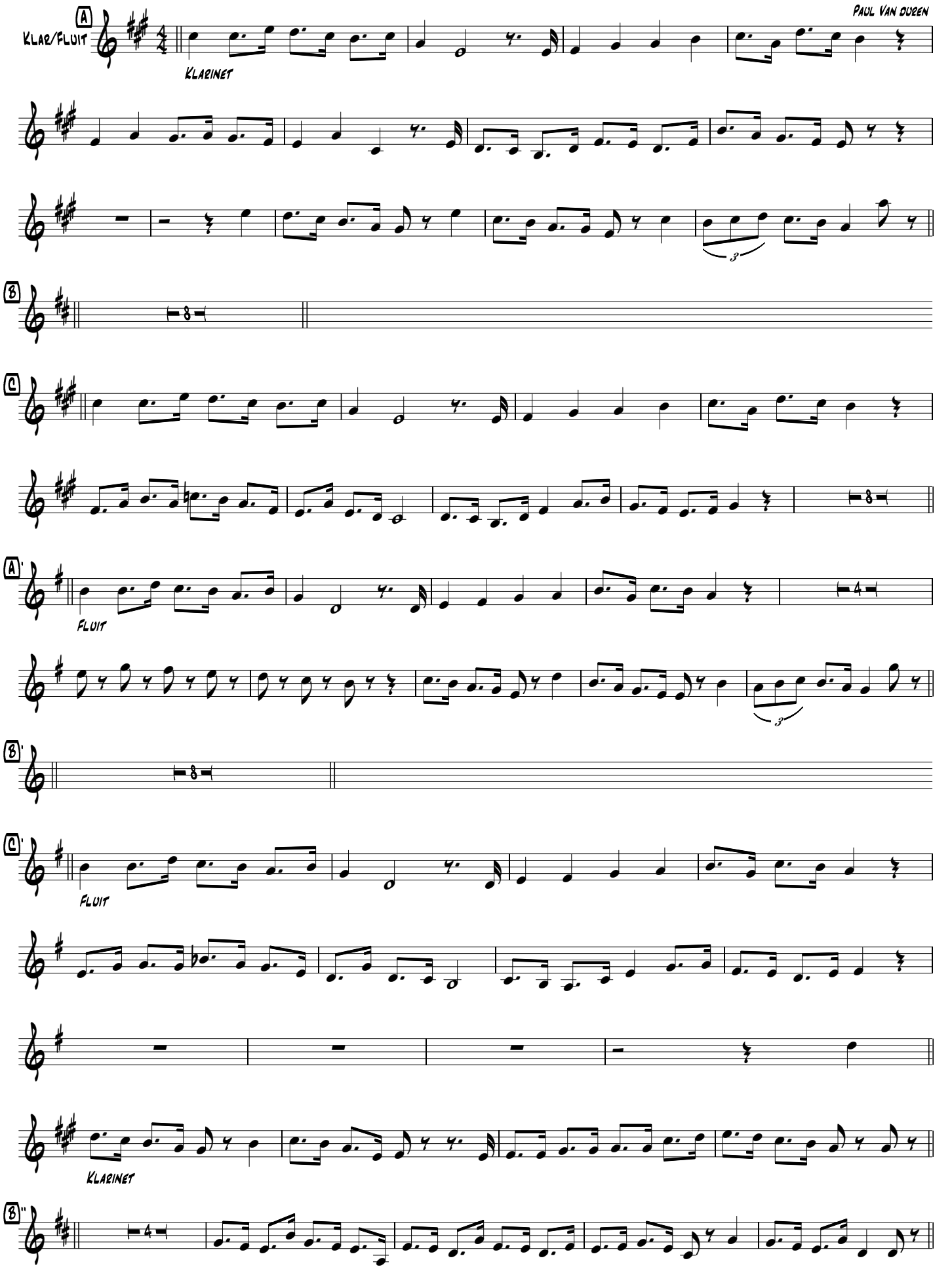

Aanpassing 27/04/2022